

PLAN SHOWING THE PROPOSED CONSTRUCTION OF RESIDENTIAL BUILDING IN S.NO 138/4 PLOT NO 25 ORAGADAM VILLAGE AMBATTUR TOWNSHIP.

NEST BANU NAGAR

Owner: K R Subramaniam.

Planning Permit No. A/1230/12
APPROVED
 SUBJECT TO THE CONDITIONS IN THIS OFFICE LETTER.
 No. 111804/28
 FOR MEMBER SECRETARY
 MADRAS METROPOLITAN
 DEVELOPMENT AUTHORITY
 MADRAS - 600 008

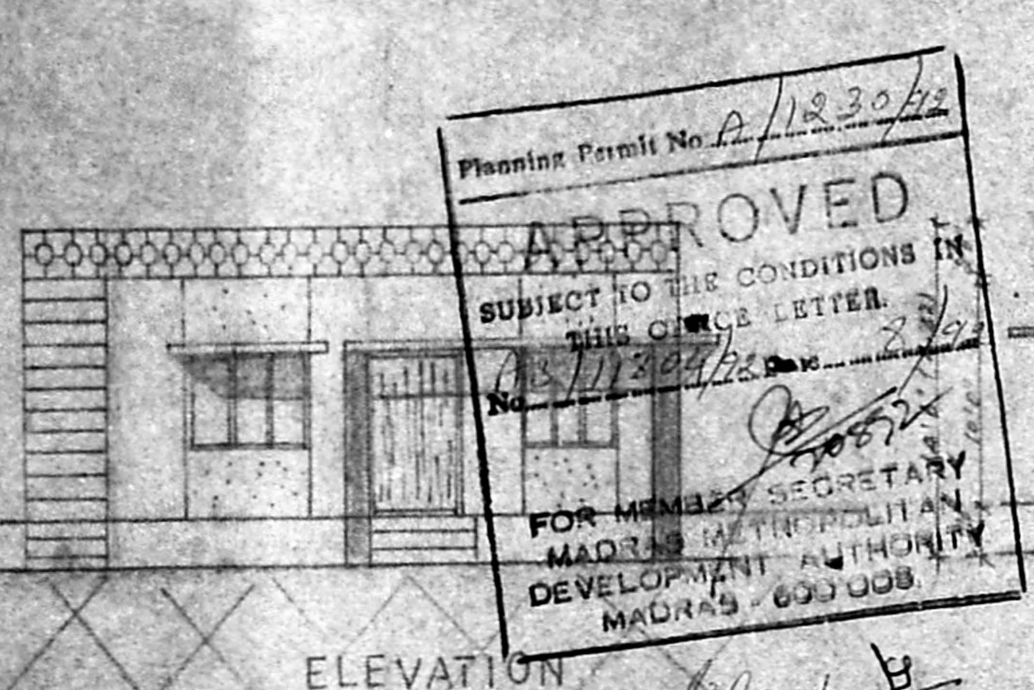

ELEVATION

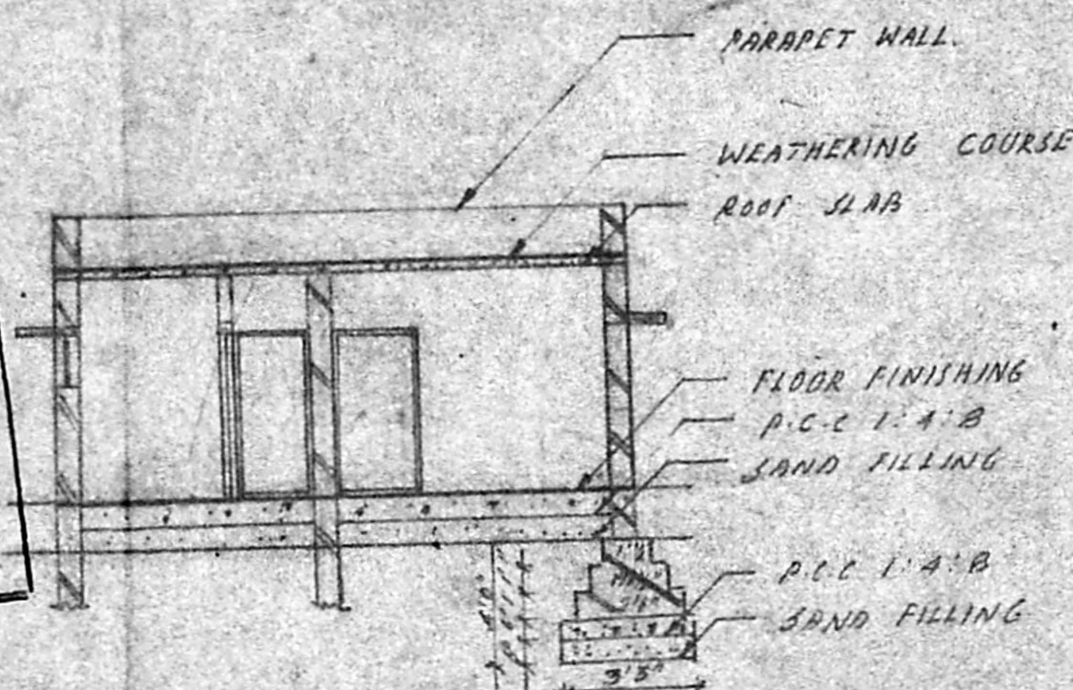

SECTION ON T-T

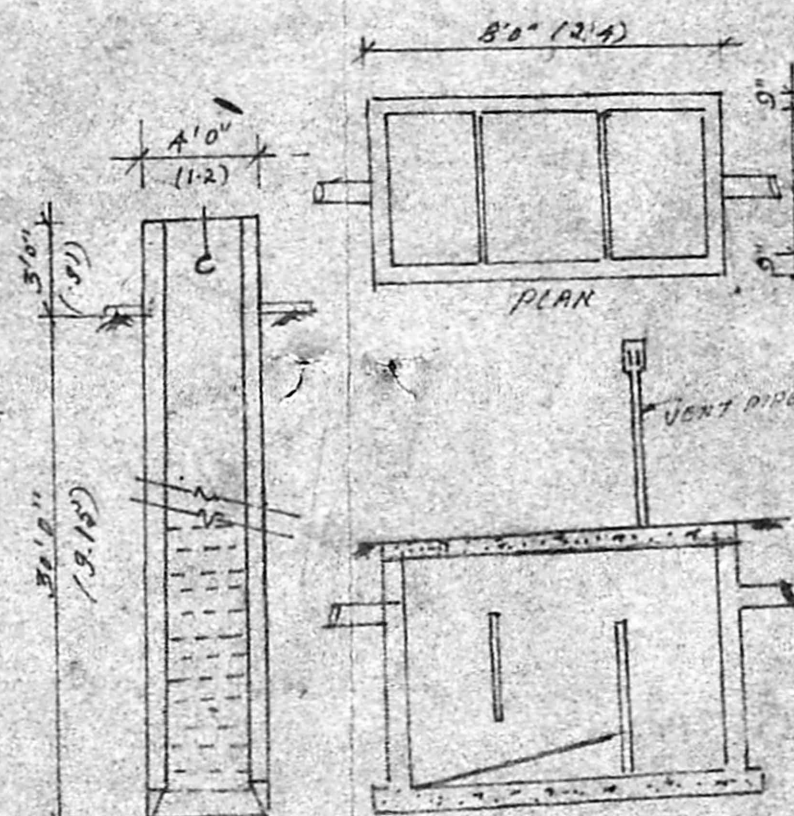

Section on well

PROPOSED TOWER

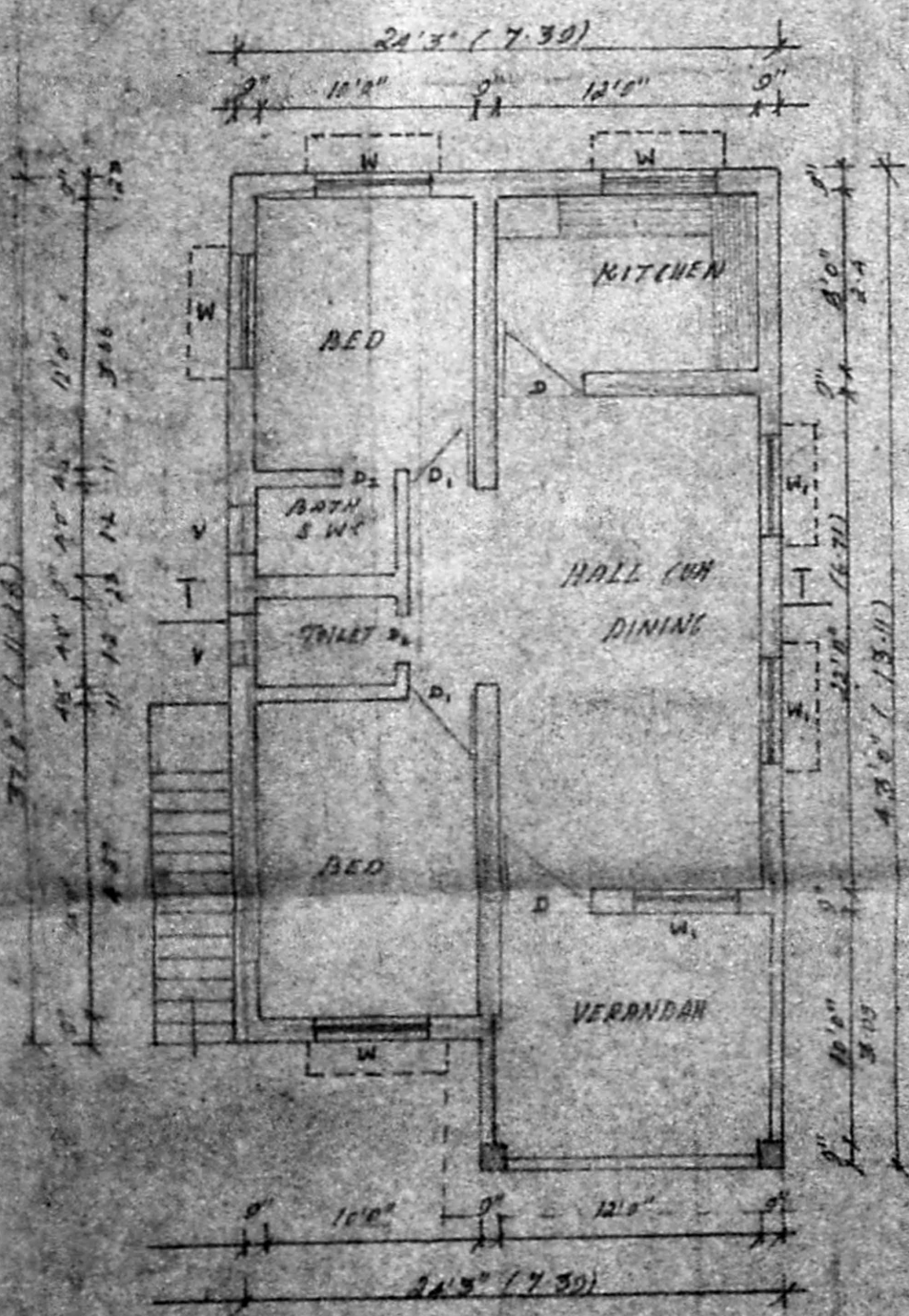

PLAN

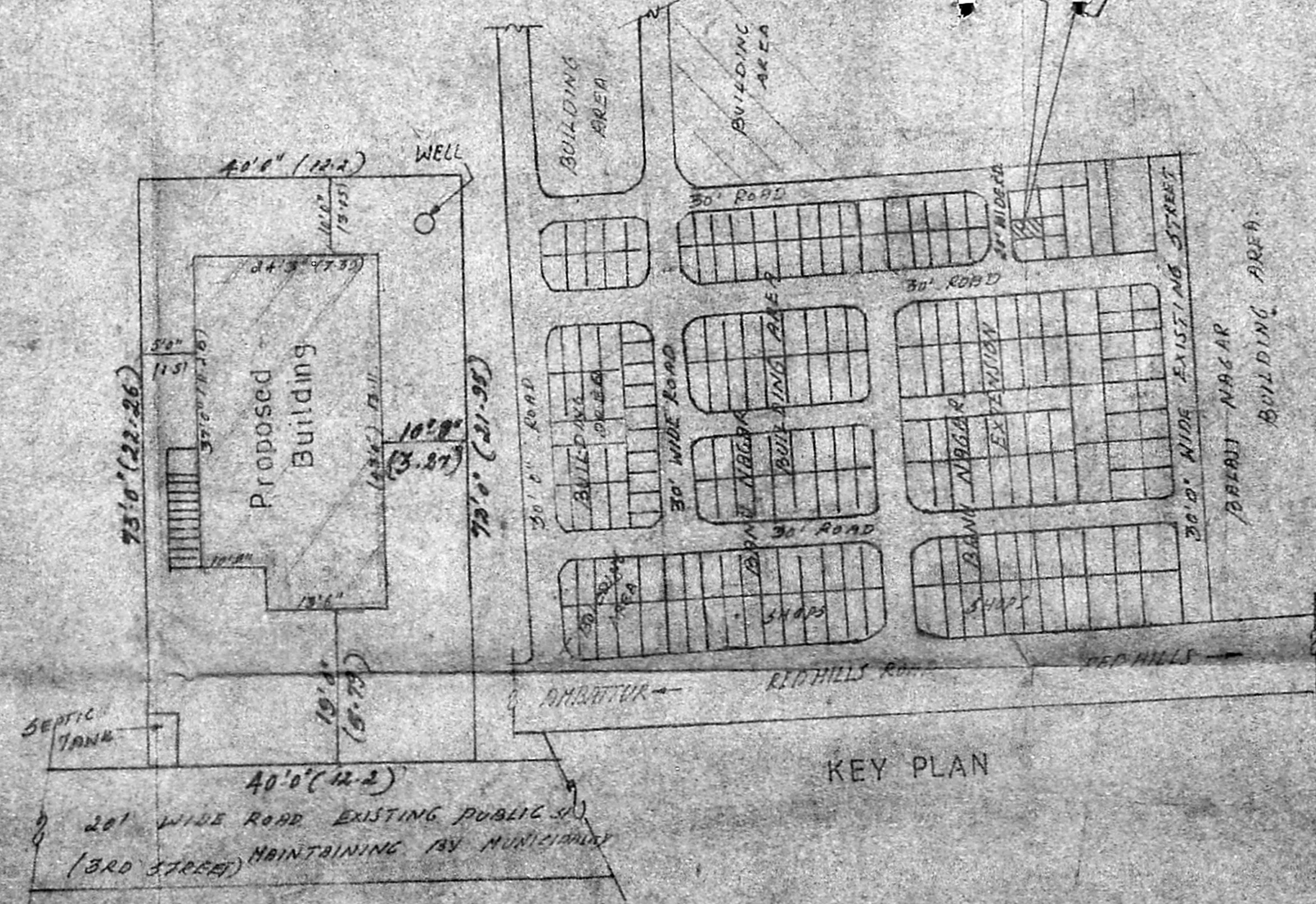

SITE PLAN

SPECIFICATION

FOUNDATION CONCRETE 1:4:8 MIX USING 40MM H.B.G METAL BRICK WORK IN C.M 1:5 PROP USING COMPLETE FOR FOUNDATION AND SUPERSTRUCTURE. PLASTERING IN C.M 1:4 FOR INSIDE AND OUTSIDE WALL. DOORS AND WINDOWS ARE USED IN FIRST CLASS TEAK WOOD. R.C.C 1:2:4 MIX USING LINTEL, SUNSHADE PLINTH BEAM AND ROOF SLAB. WEATHERING COURSE OVER ROOF SLAB WITH SUITABLE SLOPE.

JOINERY DETAIL

D	DOOR	3'3" x 7'0"
D ₁	DOOR	2'2" x 7'0"
D ₂	DOOR	2'5" x 7'0"
W	WINDOW	4'6" x 4'6"
W ₁	WINDOW	4'0" x 4'6"
V	VENTILATOR	2'0" x 2'6"

AREA DETAILS

PLOT EXTENT : 2900 (sq) 269.74
 PLINTH AREA : 970 (sq) 90.21
 PLOT COVERAGE : 33%

SIG OF OWNER

SIG OF LIC SUR

M. MOHAN
 CONSULTING ENGINEER
 CORPORATION OF MADRAS
 AVADI, AMBATTUR TOWNSHIP
 LICENCED SURVEYOR
 M.M. CONSTRUCTION
 NO. 1, M.T.H. ROAD,
 AMBATTUR